

Willowdale Cottage – nothing recent on GIS

Griff Cottage – nothing recent on GIS

Bumbles – nothing recent on GIS

Willow Cottage

03/06757/FUL - Construction of part single/part two storey side extension. RAD

04/06082/FUL - Construction of part single/part two storey side extension & associated alterations to existing garage

12/05120/FUL - Householder application for construction of new conservatory on south east elevation; new basement and alteration to doors, windows and new chimney. (shows position of gates on block layout plan 436/A/002A)

Bell House Barn

03/06530/FUL - Restoration of existing barn, demolition of existing extensions. Construction of new glazed link & two storey extension

09/06431/FUL - Householder application for the construction of a double garage in the rear garden with store extension; (gates annotated on drawing 2014/09/25R1)

The Bell House

00/06323/FUL - Removal of single storey building and erection of 3 bay garage with studio above

02/05279/FUL - Erection of stable block to replace existing stables

03/06008/FUL - Construction of single storey side extension

10/06095/FUL - Householder application for erection of single storey infill extension to rear

13/06309/REN - Proposed extension of time limit to permission granted under ref: 10/06095/FUL for erection of single storey infill extension to rear

14/07641/CLE - 1. Certificate of lawfulness for External alterations to the stable block (shown edged blue on attached plan), including the insertion of windows, a glazed door in the front elevation, and the blocking up of passageway openings in the flank elevations; and 2. Use of the existing stable block (shown edged blue on attached plan) as an office ancillary to the Bell House in breach of Condition 3 of the planning permission granted under reference 02/05279/CLE

15/05238/CLE - Certificate of lawfulness for existing siting and residential occupation of one mobile home by persons assisting with the management of the land shown edged in blue on the plan marked WDC1 and attached to this certificate and the care of animals on the aforesaid land.

The Grubbins – nothing recent on GIS

Boundary Cottage – nothing recent on GIS

Hook Cottage

05/05763/FUL - Demolition of attached annexe, study, utility & workshop barn & construction of two storey side extensions, single storey rear extension, associated internal & external alterations & renovation of old granary to form garden store

09/05958/FUL - Householder application for the erection of replacement front porch

10/05229/FUL - Householder application for the repositioning of the existing rear granary building & construction of single storey linked access. (Plan 821.06B shows entrance but no gates annotated)

Tae Crabbons



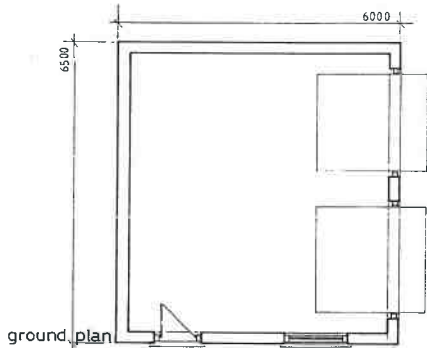
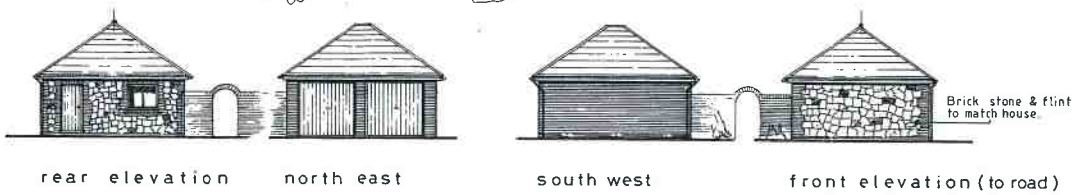

ground plan

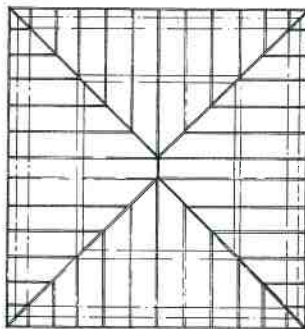

first floor plan / roof

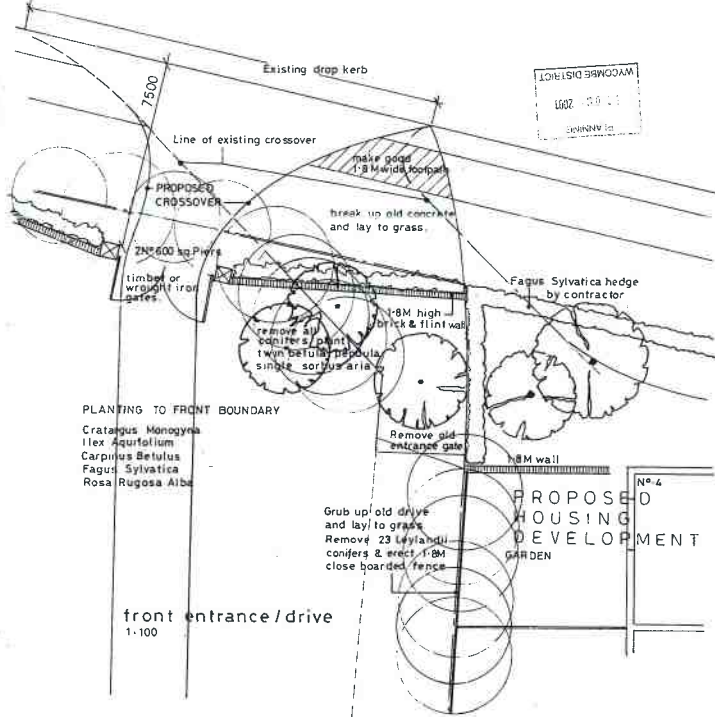

front entrance / drive
1:100

NOTES:
All dimensions must be checked on-site and not scaled from this drawing.

A	Date	Revisions

© copyright



Client
Andrew & Kim Smith

Job Title
PROPOSED GARAGE AND REVISED ENTRANCE TO WYVERN HOUSE AYLESBURY ROAD ASKETT BUCKINGHAMSHIRE

Kenneth White Associates
35 Bell Street
Princes Risborough
Buckinghamshire
HP 27 0AA

Scale 1:100 1:50

Date 16.10.01 Drawn by kow

Dwg No. 0179 / 01 / 01 Rev

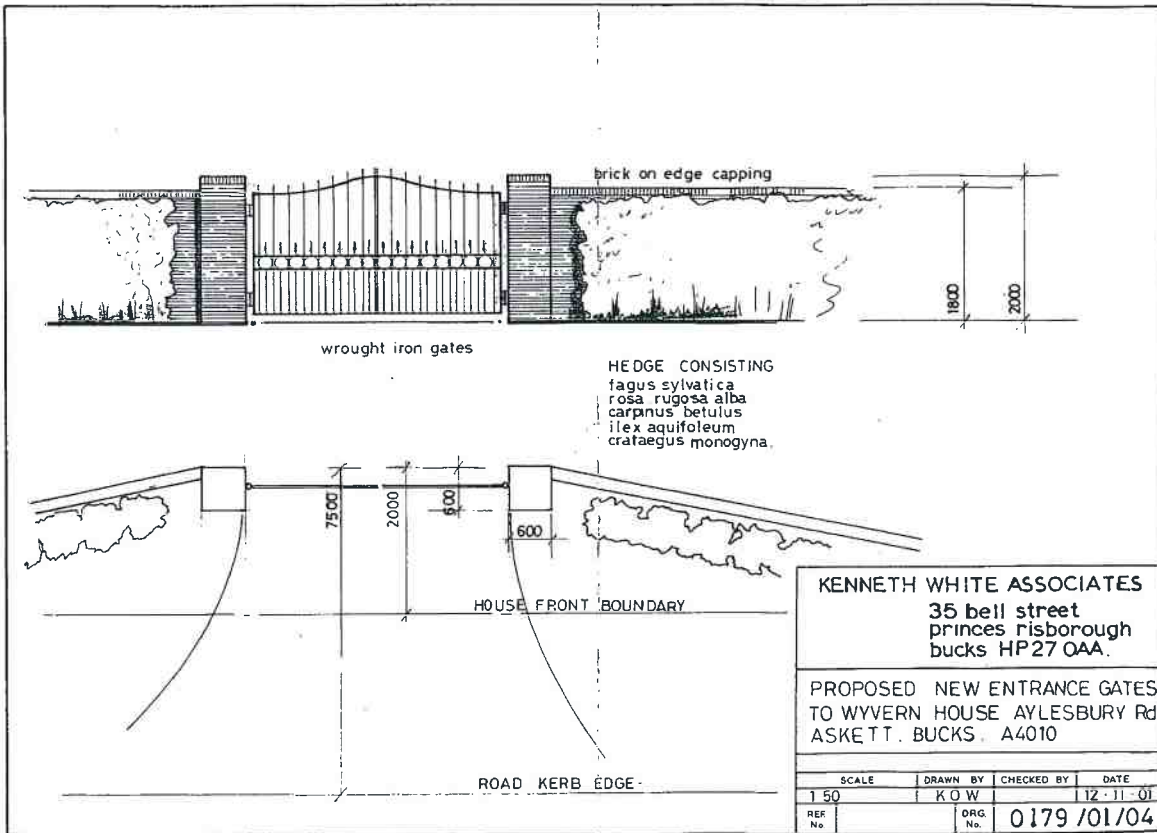

KENNETH WHITE ASSOCIATES
 35 bell street
 princes risborough
 bucks HP27 0AA.

PROPOSED NEW ENTRANCE GATES
 TO WYVERN HOUSE AYLESBURY Rd.
 ASKETT. BUCKS. A4010

SCALE	DRAWN BY	CHECKED BY	DATE
1:50	KOW		12.11.01
REF No.	DRG. No.	0179 / 01 / 04	

Ref: W/ 01 / 07696 / Fac
 WYCOMBE DISTRICT COUNCIL
 Town & Country Planning Acts
PERMISSION
 Dated: 9 / 1 / 02

PLANNING
 13 NOV 2001
 WYCOMBE DISTRICT

09/06431/F02

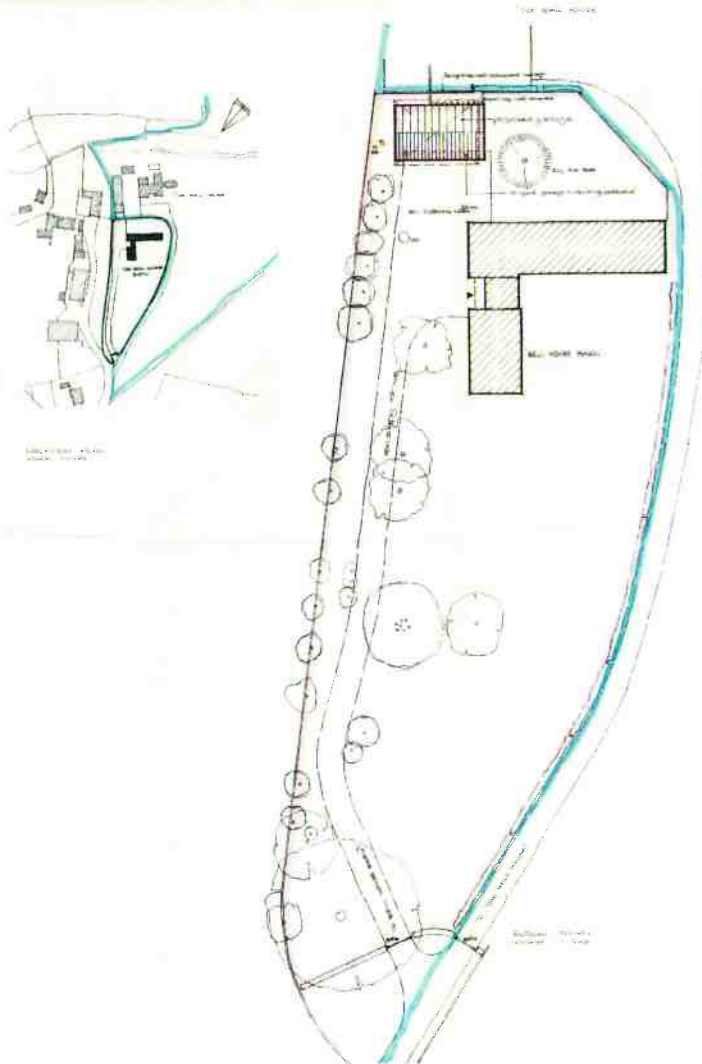

Paper Size
A1



 **ROBERT L. PARKINS**
ARCHITECTS
100, 101, 102, 103, 104, 105, 106, 107, 108, 109, 110, 111, 112, 113, 114, 115, 116, 117, 118, 119, 120, 121, 122, 123, 124, 125, 126, 127, 128, 129, 130, 131, 132, 133, 134, 135, 136, 137, 138, 139, 140, 141, 142, 143, 144, 145, 146, 147, 148, 149, 150, 151, 152, 153, 154, 155, 156, 157, 158, 159, 160, 161, 162, 163, 164, 165, 166, 167, 168, 169, 170, 171, 172, 173, 174, 175, 176, 177, 178, 179, 180, 181, 182, 183, 184, 185, 186, 187, 188, 189, 190, 191, 192, 193, 194, 195, 196, 197, 198, 199, 200, 201, 202, 203, 204, 205, 206, 207, 208, 209, 210, 211, 212, 213, 214, 215, 216, 217, 218, 219, 220, 221, 222, 223, 224, 225, 226, 227, 228, 229, 230, 231, 232, 233, 234, 235, 236, 237, 238, 239, 240, 241, 242, 243, 244, 245, 246, 247, 248, 249, 250, 251, 252, 253, 254, 255, 256, 257, 258, 259, 260, 261, 262, 263, 264, 265, 266, 267, 268, 269, 270, 271, 272, 273, 274, 275, 276, 277, 278, 279, 280, 281, 282, 283, 284, 285, 286, 287, 288, 289, 290, 291, 292, 293, 294, 295, 296, 297, 298, 299, 300, 301, 302, 303, 304, 305, 306, 307, 308, 309, 310, 311, 312, 313, 314, 315, 316, 317, 318, 319, 320, 321, 322, 323, 324, 325, 326, 327, 328, 329, 330, 331, 332, 333, 334, 335, 336, 337, 338, 339, 340, 341, 342, 343, 344, 345, 346, 347, 348, 349, 350, 351, 352, 353, 354, 355, 356, 357, 358, 359, 360, 361, 362, 363, 364, 365, 366, 367, 368, 369, 370, 371, 372, 373, 374, 375, 376, 377, 378, 379, 380, 381, 382, 383, 384, 385, 386, 387, 388, 389, 390, 391, 392, 393, 394, 395, 396, 397, 398, 399, 400, 401, 402, 403, 404, 405, 406, 407, 408, 409, 410, 411, 412, 413, 414, 415, 416, 417, 418, 419, 420, 421, 422, 423, 424, 425, 426, 427, 428, 429, 430, 431, 432, 433, 434, 435, 436, 437, 438, 439, 440, 441, 442, 443, 444, 445, 446, 447, 448, 449, 450, 451, 452, 453, 454, 455, 456, 457, 458, 459, 460, 461, 462, 463, 464, 465, 466, 467, 468, 469, 470, 471, 472, 473, 474, 475, 476, 477, 478, 479, 480, 481, 482, 483, 484, 485, 486, 487, 488, 489, 490, 491, 492, 493, 494, 495, 496, 497, 498, 499, 500, 501, 502, 503, 504, 505, 506, 507, 508, 509, 510, 511, 512, 513, 514, 515, 516, 517, 518, 519, 520, 521, 522, 523, 524, 525, 526, 527, 528, 529, 530, 531, 532, 533, 534, 535, 536, 537, 538, 539, 540, 541, 542, 543, 544, 545, 546, 547, 548, 549, 550, 551, 552, 553, 554, 555, 556, 557, 558, 559, 560, 561, 562, 563, 564, 565, 566, 567, 568, 569, 570, 571, 572, 573, 574, 575, 576, 577, 578, 579, 580, 581, 582, 583, 584, 585, 586, 587, 588, 589, 590, 591, 592, 593, 594, 595, 596, 597, 598, 599, 600, 601, 602, 603, 604, 605, 606, 607, 608, 609, 610, 611, 612, 613, 614, 615, 616, 617, 618, 619, 620, 621, 622, 623, 624, 625, 626, 627, 628, 629, 630, 631, 632, 633, 634, 635, 636, 637, 638, 639, 640, 641, 642, 643, 644, 645, 646, 647, 648, 649, 650, 651, 652, 653, 654, 655, 656, 657, 658, 659, 660, 661, 662, 663, 664, 665, 666, 667, 668, 669, 670, 671, 672, 673, 674, 675, 676, 677, 678, 679, 680, 681, 682, 683, 684, 685, 686, 687, 688, 689, 690, 691, 692, 693, 694, 695, 696, 697, 698, 699, 700, 701, 702, 703, 704, 705, 706, 707, 708, 709, 710, 711, 712, 713, 714, 715, 716, 717, 718, 719, 720, 721, 722, 723, 724, 725, 726, 727, 728, 729, 730, 731, 732, 733, 734, 735, 736, 737, 738, 739, 740, 741, 742, 743, 744, 745, 746, 747, 748, 749, 750, 751, 752, 753, 754, 755, 756, 757, 758, 759, 760, 761, 762, 763, 764, 765, 766, 767, 768, 769, 770, 771, 772, 773, 774, 775, 776, 777, 778, 779, 780, 781, 782, 783, 784, 785, 786, 787, 788, 789, 790, 791, 792, 793, 794, 795, 796, 797, 798, 799, 800, 801, 802, 803, 804, 805, 806, 807, 808, 809, 810, 811, 812, 813, 814, 815, 816, 817, 818, 819, 820, 821, 822, 823, 824, 825, 826, 827, 828, 829, 830, 831, 832, 833, 834, 835, 836, 837, 838, 839, 840, 841, 842, 843, 844, 845, 846, 847, 848, 849, 850, 851, 852, 853, 854, 855, 856, 857, 858, 859, 860, 861, 862, 863, 864, 865, 866, 867, 868, 869, 870, 871, 872, 873, 874, 875, 876, 877, 878, 879, 880, 881, 882, 883, 884, 885, 886, 887, 888, 889, 890, 891, 892, 893, 894, 895, 896, 897, 898, 899, 900, 901, 902, 903, 904, 905, 906, 907, 908, 909, 910, 911, 912, 913, 914, 915, 916, 917, 918, 919, 920, 921, 922, 923, 924, 925, 926, 927, 928, 929, 930, 931, 932, 933, 934, 935, 936, 937, 938, 939, 940, 941, 942, 943, 944, 945, 946, 947, 948, 949, 950, 951, 952, 953, 954, 955, 956, 957, 958, 959, 960, 961, 962, 963, 964, 965, 966, 967, 968, 969, 970, 971, 972, 973, 974, 975, 976, 977, 978, 979, 980, 981, 982, 983, 984, 985, 986, 987, 988, 989, 990, 991, 992, 993, 994, 995, 996, 997, 998, 999, 1000

PLANNING NOTES

MATERIALS

- Walls : Flaking and Peenex brickwork to be retained
Featheredge boarding where indicated
- Verge : Pink treated soft verge and double eaves
- Roofs : Chond ever with gorsewood and painted as above
- Fastenings : Timber washers as indicated
- Roof : Plain clay tiles to be retained.

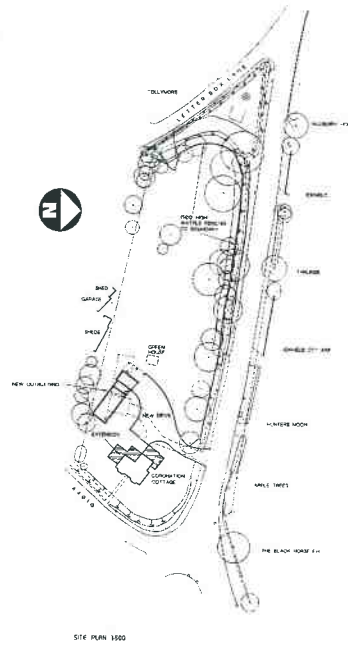
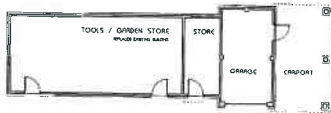
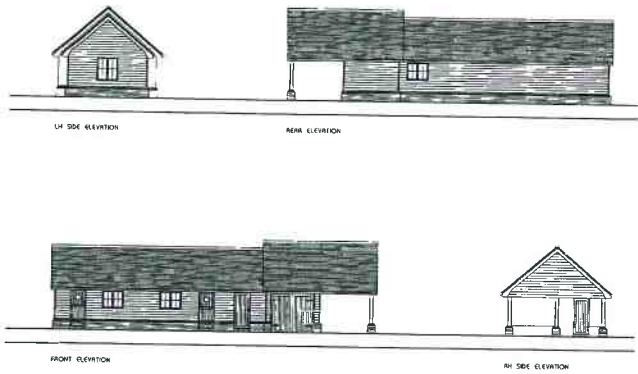

Ref: *01/05/21/11*
AMENDED

PLANNING
 18 APR 2021
 WYCOMBE DISTRICT

REVISION:
 A ACCESS BOUND TO LHM AS REQUESTED BY HIGHWAYS DEPT
 17/06

THE TOWN CLERK
 WYCOMBE DISTRICT COUNCIL
 100, MARKET PLACE
 WYCOMBE, OXFORDSHIRE
 RG11 1AA
 01235 534444
PERMISSION
 Date: 18/04/2021

Richard Clark
 CHARTERED ARCHITECTS

100, Market Square, 1, Leake Road, High Wycombe, Bucks HP12 1NS
 Telephone: 01294 200000 Fax: 01294 200000 Email: R.C.Clark@rclark.co.uk

CONTRACT
 REPLACEMENT DWELLING
 and OUTBUILDINGS
 CORONATION COTTAGE
 PLYESBURY ROAD
 RGAC11 BUCKS

CLIENT:
 Mr and Mrs J HUDSON

DRAWING:
 OUTBUILDING PLAN AND ELEVATIONS
 SITE PLAN

DRAWN	DATE	
RIC	FEB 01	
SCALE	AS SHOWN	
NO	5/9 / 24 / R	